

PLAN SHOWING THE PROPOSED RESIDENTIAL CONSTRUCTION IN P.NO:29, IN OLD S.NO:286, NEW S.NO:286/1A, NO:1 MANNI-VAKKAM VILLAGE, KANCHEEPURAM DISTRICT.

SCALE 1:100.

JOINERY

D - DOOR	- 91 X 213
D1 - DOOR	- 100 X 213
D2 - DOOR	- 76 X 213
W - WINDOW	- 91 X 137
V - VENTILATOR	- 91 X 61

AREA STATEMENT

LAND AREA	- 819 SFT	- 76.08 m ²
PLINTH AREA	- 465 SFT	- 43.19 m ²
PLOT COVERAGE	- 56%	
F S I	- 0.56	

OWNER'S SIGN: *[Signature]*
[Signature]
 LIC. No. 12, Sundaram Colony IIIrd Street, Mantharam (West) Madras-600048
 L.S.

REFERENCE	STAIR DETAILS
PROPOSED	THREAD - 9" 23
ROAD	RISE - 6" 15
BOUNDARY	WIDTH - 3' 91

Planning Permit No. *[Handwritten]*
APPROVED
 SUBJECT TO THE CONDITIONS IN THIS OFFICE LETTER.
 No. *[Handwritten]*
 FOR MEMBER SECRETARY
 CHENNAI METROPOLITAN DEVELOPMENT AUTHORITY
 CHENNAI - 600 005.

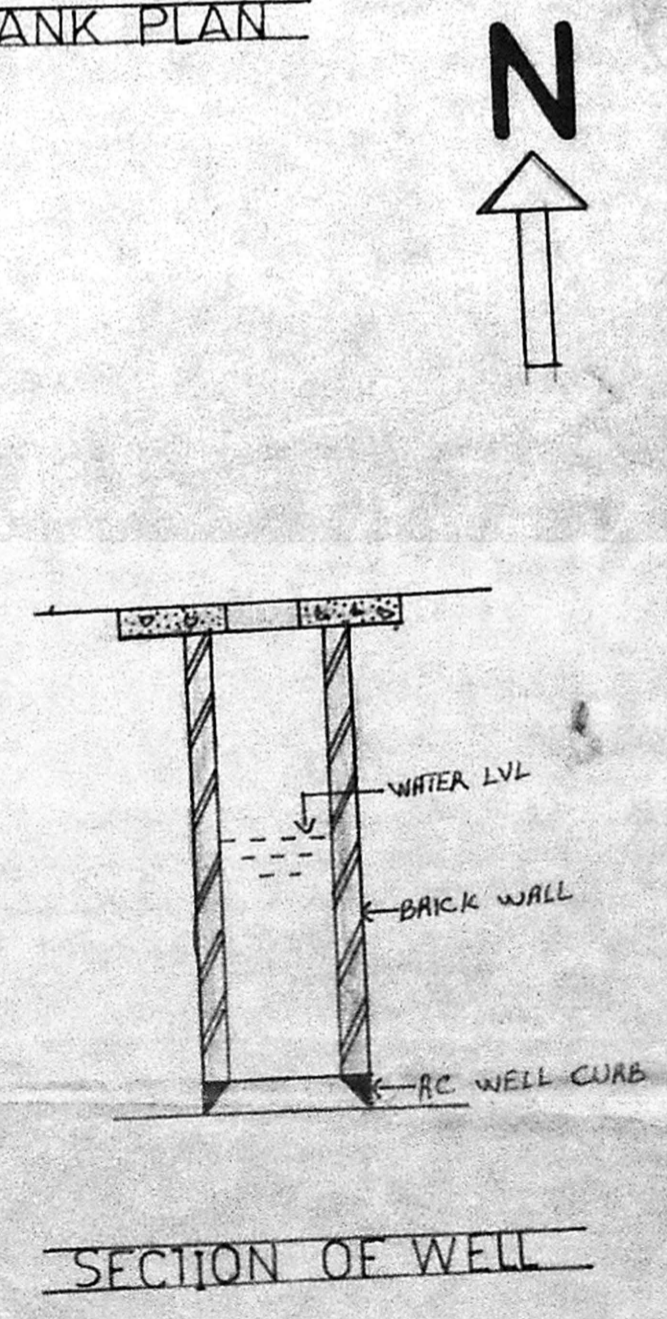
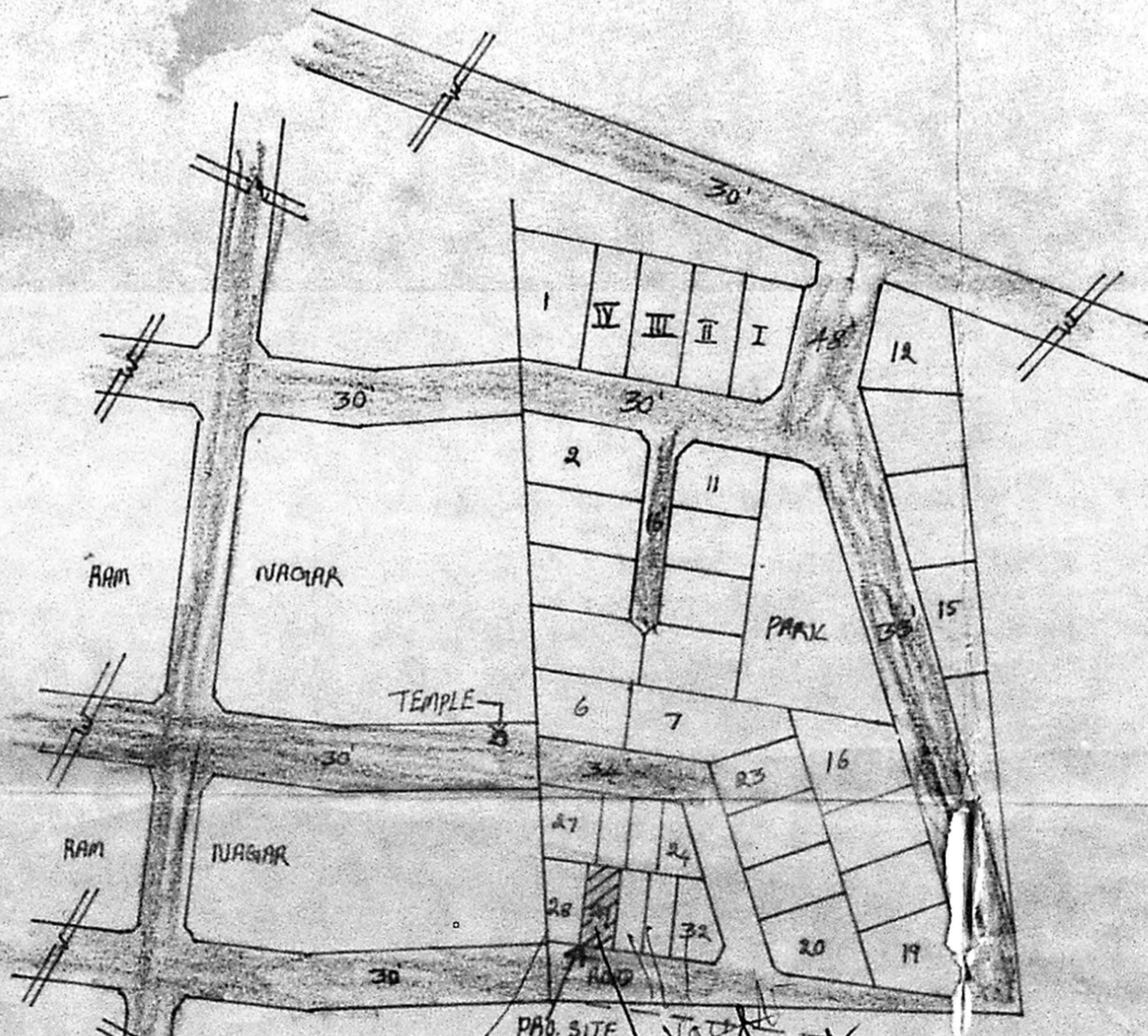
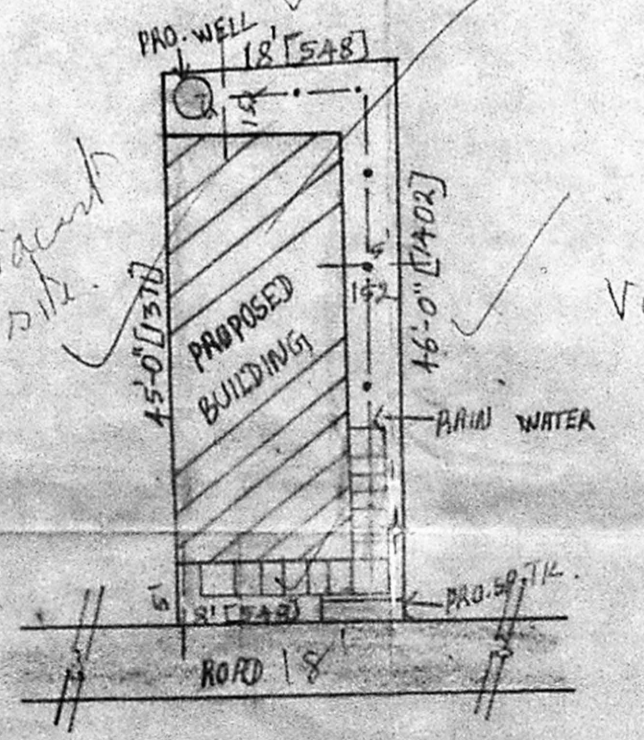
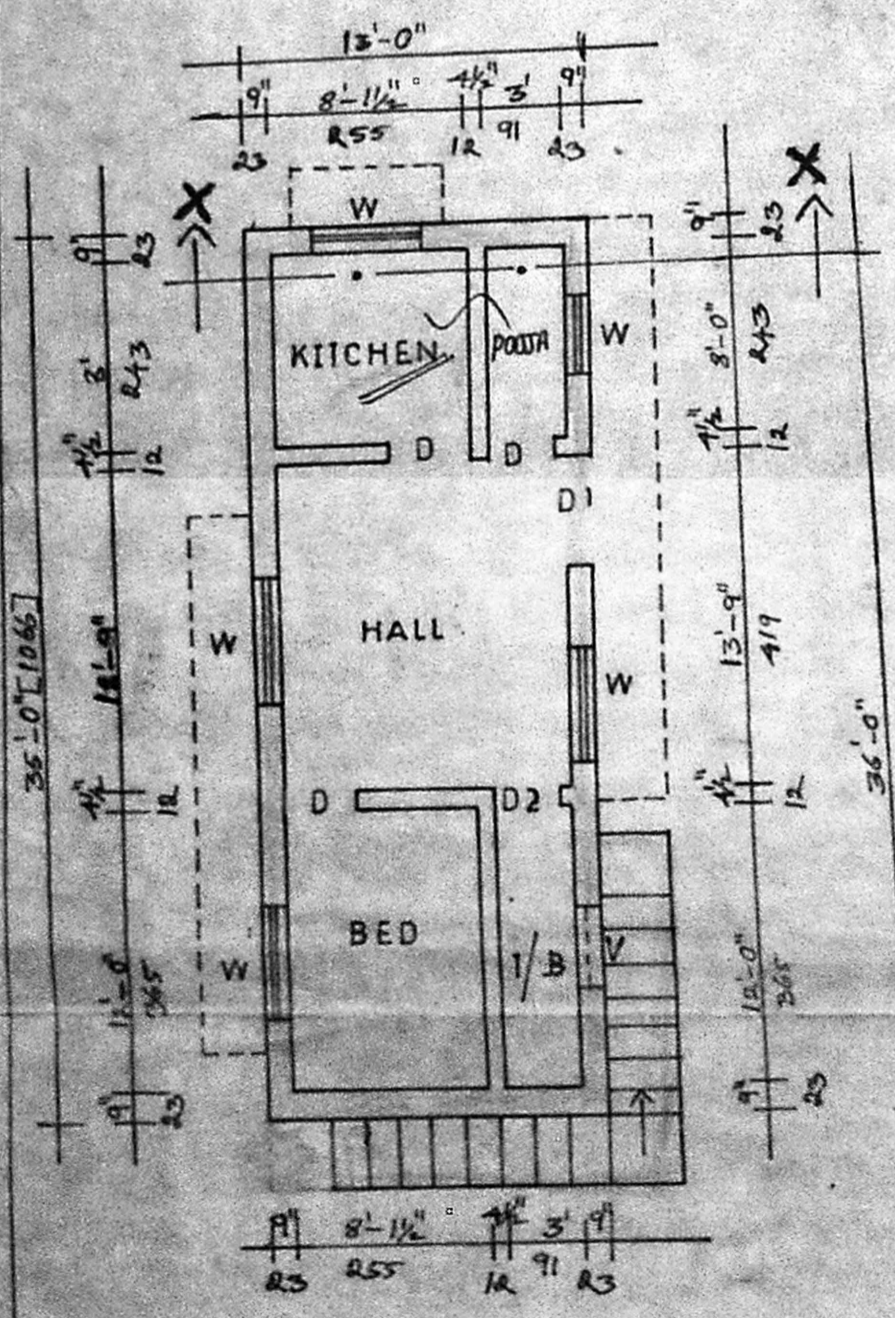
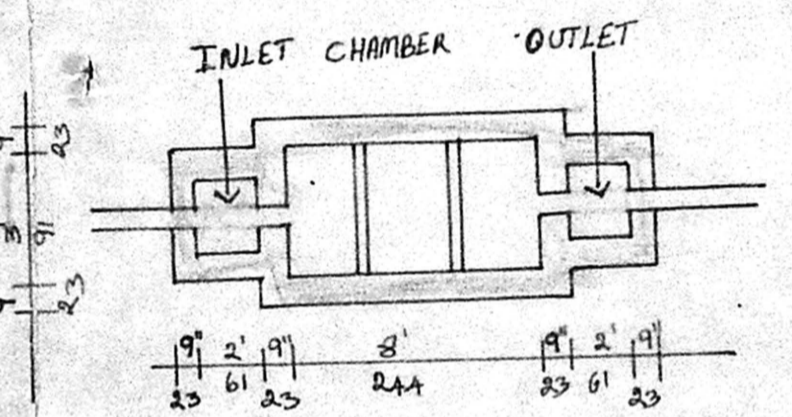
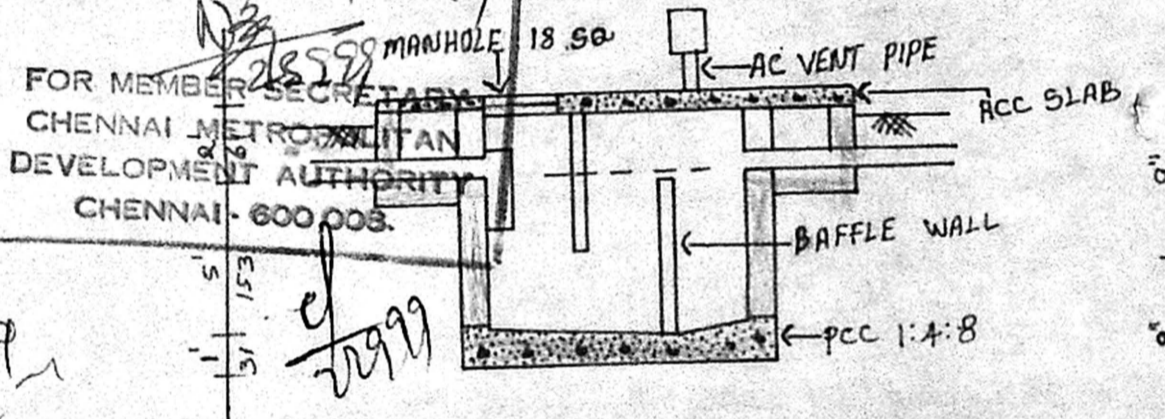
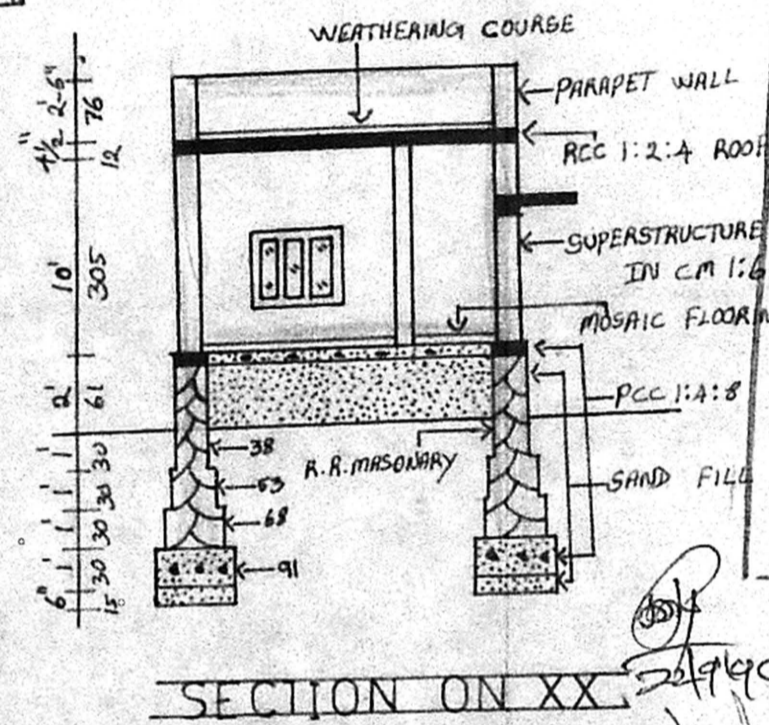
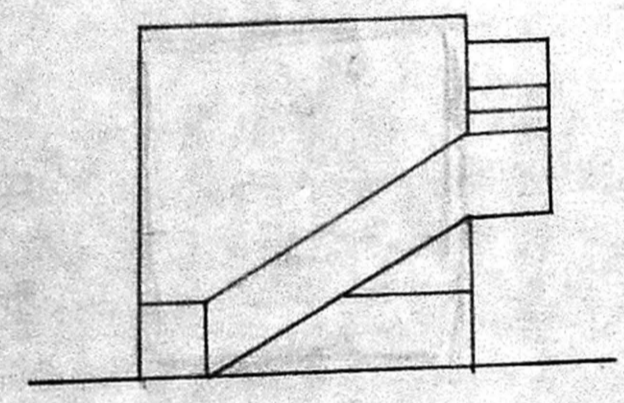
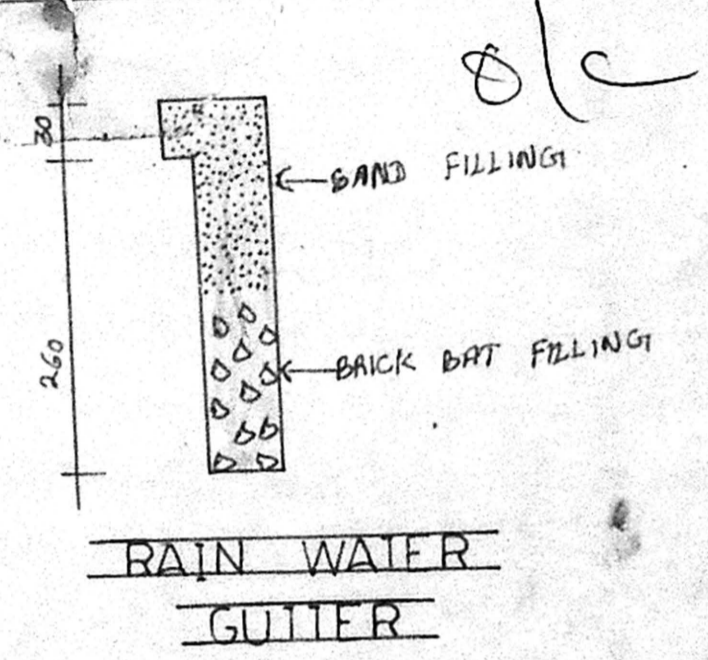

Inspected on 5/6/99

Vacant

Vacant site

AND ROAD

